COMPARABLE 1

LOCATION INFORMATION

Name	Phillips 66
Address	8760 Texas Highway 35
City, State, Zip Code	Van Vleck, TX, 77482
County	Matagorda
MSA	Houston-The Woodlands-Sugar Land, TX
APN	48758

SALE INFORMATION

Buyer	Moprin Enterprises LLC
Seller	Angeles Enterprises Inc.
Transaction Date	09/6/2024
Transaction Status	Recorded
Transaction Price	$1,300,000
Analysis Price	$1,300,000
Recording Number	2024-4382
Rights Transferred	Fee Simple
Financing	Cash at Settlement
Conditions of Sale	Arms-Length

PHYSICAL INFORMATION

Gross Building Area (GBA)	4,036
Leasable Area (NRA)	4,036
Year Built	1975
Year Renovated	2007
Front Footage	Average
Quality	Average/Good
Condition	Average
Appeal	Good
Building Structure	Masonry
Exterior	Masonry
Site Size	0.5 Acres (20,996 SF)
Zoning	None
Topography	Level
Access	Good
Site Coverage (SF)/Ratio	19.2%

PHILLIPS 66

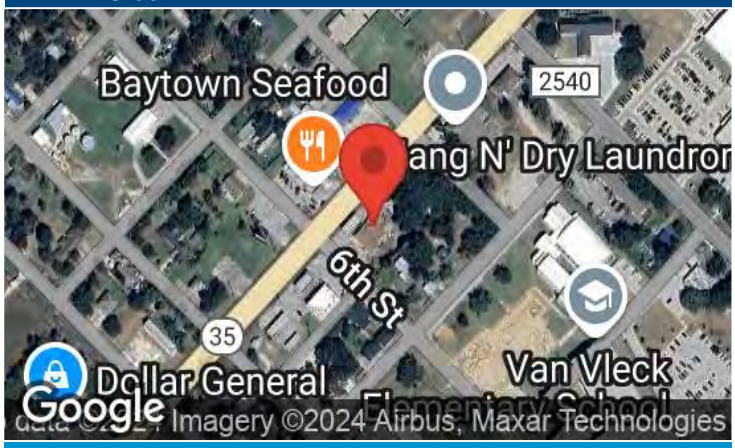

ANALYSIS INFORMATION

Price per SF	$322
Adjusted Price per SF	$274
Capitalization Rate	7.28%

CONFIRMATION

Source	Appraisal Document

REMARKS

The property is currently Philip 66 Branded, with 2 MPDs and 4 fueling position, two USTs (one 12,000-gallon and one 6,000-gallon). A 1,025 SF fueling canopy. Instore features a 22-door walk-in cooler. Sale price includes real estate and FF&E only.

COMPARABLE 2

LOCATION INFORMATION

Name	Non-Branded
Address	3490 Preston Ave.
City, State, Zip Code	Pasadena, TX, 77505
County	Harris
MSA	Houston-The Woodlands-Sugar Land, TX
APN	034-201-001-0001

SALE INFORMATION

Buyer	3490 Preston Real Estate, LLC
Seller	Ali Roshan, Inc.
Transaction Date	05/1/2023
Transaction Status	Recorded
Transaction Price	$2,100,000
Analysis Price	$2,100,000
Recording Number	RP-2023-154754
Rights Transferred	Leased Fee
Financing	Cash at Settlement
Conditions of Sale	Arms-Length

PHYSICAL INFORMATION

Gross Building Area (GBA)	5,400
Leasable Area (NRA)	5,400
Year Built	1996
Year Renovated	2023
Front Footage	Average
Quality	Average/Good
Condition	Average/Good
Appeal	Good
Building Structure	Masonry
Exterior	Masonry
Site Size	1.0 Acres (43,691 SF)
Zoning	None
Topography	Level
Access	Good
Site Coverage (SF)/Ratio	12.4%

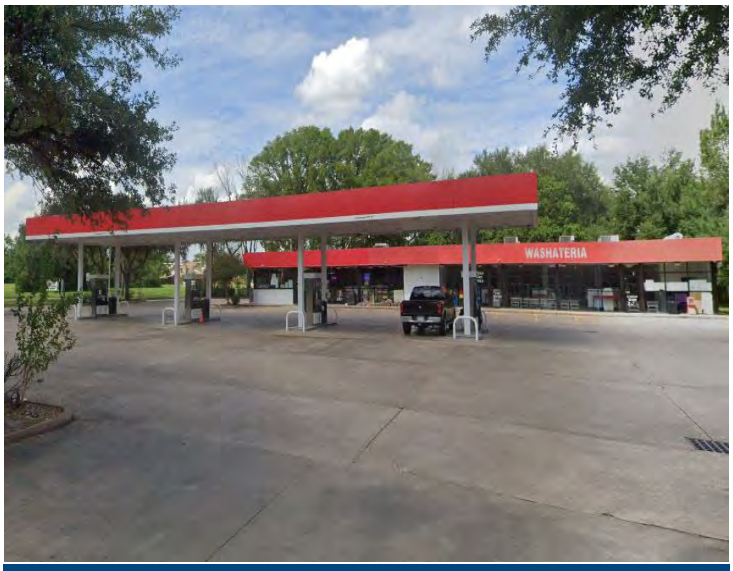

NON-BRANDED

ANALYSIS INFORMATION

Price per SF	$389
Adjusted Price per SF	$281
Capitalization Rate	5.64%

CONFIRMATION

Source	Appraiser

REMARKS

COMPARABLE 3

LOCATION INFORMATION

Name	Valero
Address	12311 Bammel North Houston Rd.
City, State, Zip Code	Houston, TX, 77066
County	Harris
MSA	Houston-The Woodlands-Sugar Land, TX
APN	047-191-000-0047

SALE INFORMATION

Buyer	GRA-Bammel North LLC
Seller	Punjabi Sher Investors, LLC
Transaction Date	01/10/2023
Transaction Status	Recorded
Transaction Price	$5,328,000
Analysis Price	$5,476,000
Recording Number	RP-2023-9976
Rights Transferred	Leased Fee
Financing	Cash at Settlement
Conditions of Sale	Arms-Length

PHYSICAL INFORMATION

Gross Building Area (GBA)	11,180
Leasable Area (NRA)	11,180
Year Built	2019
Front Footage	Average
Quality	Good
Condition	Good
Appeal	Good
Building Structure	Masonry
Exterior	Masonry
Site Size	1.7 Acres (72,698 SF)
Zoning	None
Topography	Level
Access	Good
Exposure	Good/Excellent

VALERO

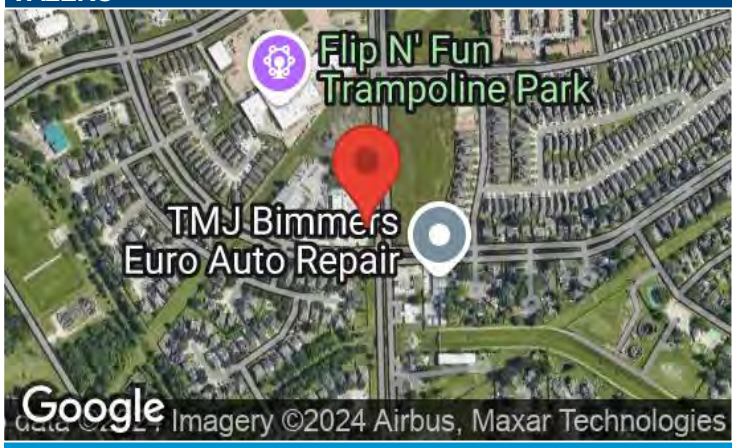

ANALYSIS INFORMATION

Price per SF	$490
Adjusted Price per SF	$281
Capitalization Rate	6.63%

CONFIRMATION

Source	Appraiser

REMARKS

The facility is currently 75.8% occupied (53.5% owner occupied) and considered to be in excellent overall condition. The property features 5,980 square feet of convenience store space and 5,200 square feet of in-line retail space. The convenience store is operated under the Valero flag and is owner-operated. Two of the retail suites are leased to local tenants. The remaining retail space is vacant and in shell condition. Other features include a deli/kitchen located inside the c-store, 8 multi-product dispensers (MPDs) and a 4,840-square-foot fuel canopy. The property was acquired for a total consideration of $5,328,000 of which $78,000 was allocated to business value. At the time of sale the property was operating at below stabilized occupancy. We have estimated a lease-up cost of $226,000 to achieve stabilized occupancy resulting in an adjusted sale price of $5,476,000, or $489.80 per square foot for the real estate & FF&E.

COMPARABLE 4

LOCATION INFORMATION

Name	Chevron
Address	5915 Mohawk St.
City, State, Zip Code	Houston, TX, 77016
County	Harris
MSA	Houston-Sugar Land-Baytown, TX
APN	139-490-001-0001

SALE INFORMATION

Buyer	RAPS Properties LLC
Seller	SHEIKHANI & MAVANI GROUP LLC-SERIES
Transaction Date	07/22/2022
Transaction Status	Recorded
Transaction Price	$3,600,000
Analysis Price	$3,600,000
Recording Number	RP-2022-384247
Rights Transferred	Leased Fee
Financing	Cash at Settlement
Conditions of Sale	Arms-Length

PHYSICAL INFORMATION

Gross Building Area (GBA)	9,460
Leasable Area (NRA)	9,460
Year Built	2019
Front Footage	Average
Quality	Good
Condition	Good
Appeal	Good
Building Structure	Masonry
Exterior	Masonry
Site Size	1.5 Acres (64,120 SF)
Zoning	None
Topography	Level
Access	Good
Exposure	Good/Excellent
Site Coverage (SF)/Ratio	14.8%

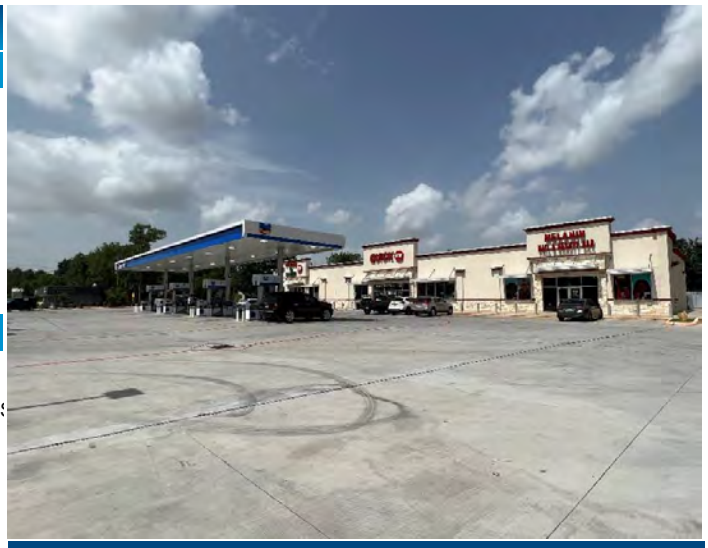

CHEVRON

ANALYSIS INFORMATION

Price per SF	$381
Adjusted Price per SF	$240
Capitalization Rate	7.12%

CONFIRMATION

Source	Appraisal Document

REMARKS

This is a multitenant retail center with a Chevron gas station. The property features 4 MPDs, a 3,000 SF fueling canopy, and one 30,000-gallon UST. The building features ±3,960 SF cstore, ±2,750 SF liquor store, and ±2,750 SF nail spa.

COMPARABLE 5

LOCATION INFORMATION

Name	Cigo
Address	1822 N Zarzmora St.
City, State, Zip Code	San Antonio, TX, 78201
County	San Antonio
MSA	San Antonio-New Braunfels, TX
APN	02051-007-0140

SALE INFORMATION

Buyer	Hym Properties, LLC
Seller	Perry Williams
Transaction Date	04/6/2022
Transaction Status	Recorded
Transaction Price	$799,995
Analysis Price	$799,995
Recording Number	20220088948
Rights Transferred	Leased Fee
Financing	Cash at Settlement
Conditions of Sale	Arms-Length

PHYSICAL INFORMATION

Gross Building Area (GBA)	4,250
Leasable Area (NRA)	4,250
Year Built	1980
Front Footage	Average
Quality	Average
Condition	Fair/Average
Appeal	Good
Building Structure	Masonry
Exterior	Masonry
Site Size	0.4 Acres (16,117 SF)
Zoning	None
Topography	Level
Access	Good
Exposure	Average/Good
Site Coverage (SF)/Ratio	26.4%

CIGO

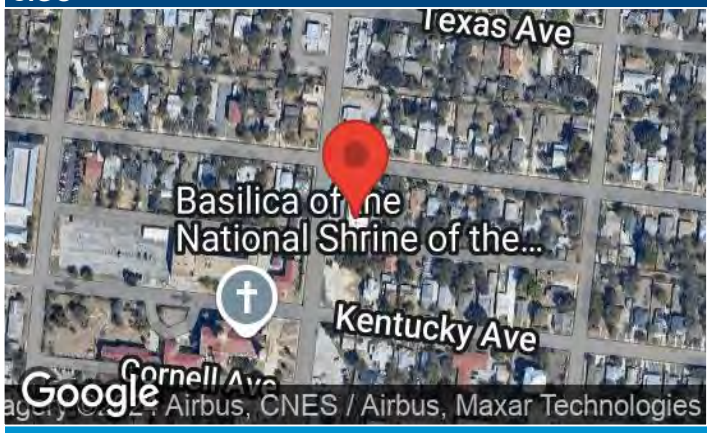

ANALYSIS INFORMATION

Price per SF	$188
Adjusted Price per SF	$236
Capitalization Rate	8.00%

CONFIRMATION

Company	Re/Max Exclusive Realty
Source	Seller's Broker

REMARKS

The property features a 2-MPD Citgo convenience store/gas station and two other retail spaces.